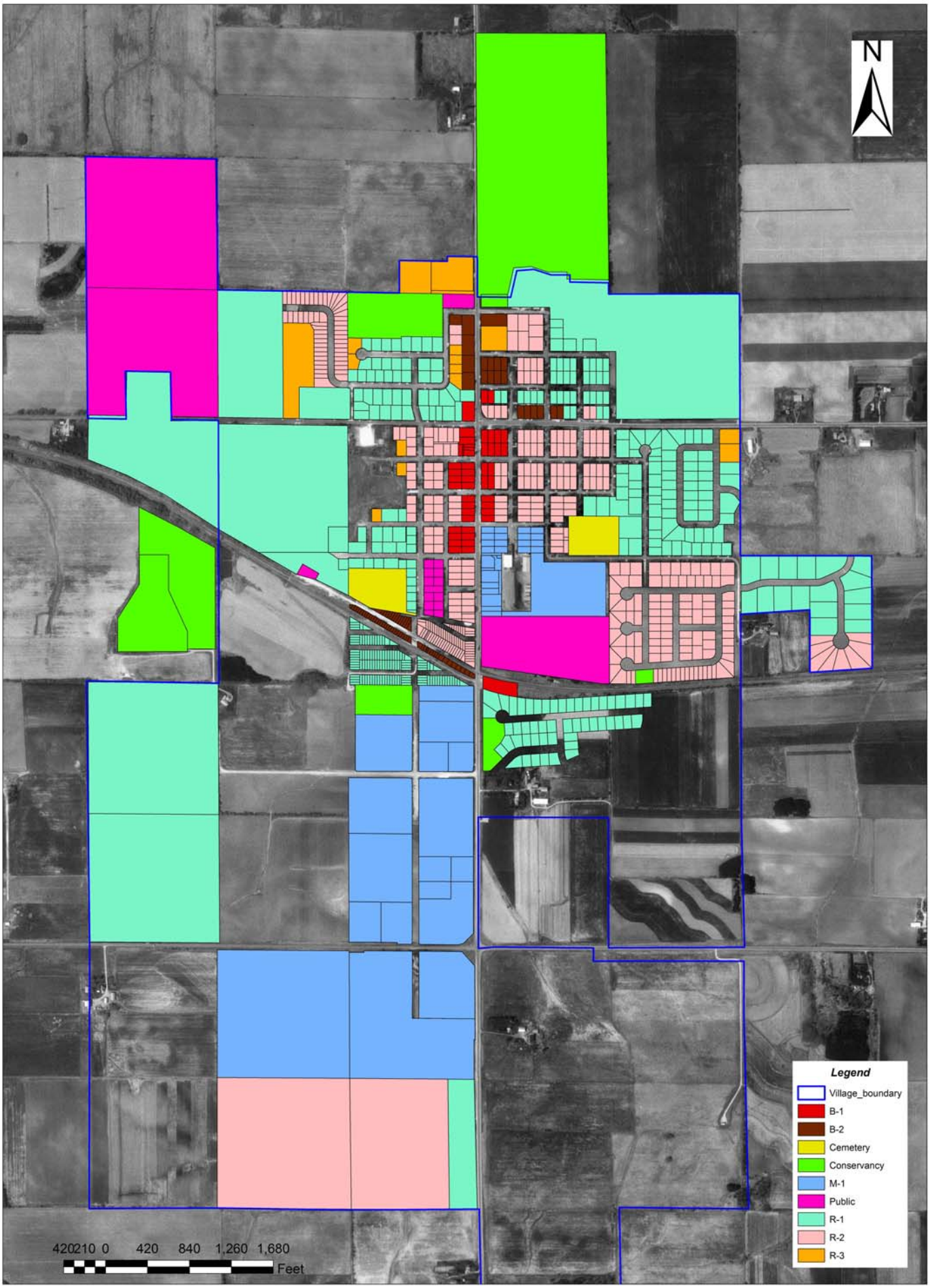

July 25 2008

Hammond Existing Zoning Map